

Accelerated chest pain pathway

Please note:
Negative hs-TnT < 14

Alternative diagnosis
Aortic Dissection
Pulmonary Embolism
Pneumothorax
Pericarditis
Pancreatitis
Pneumonia
Cholecystitis

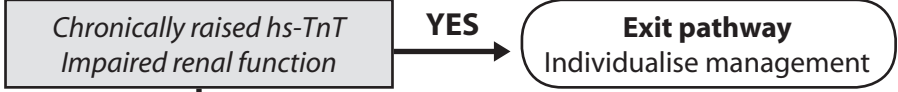
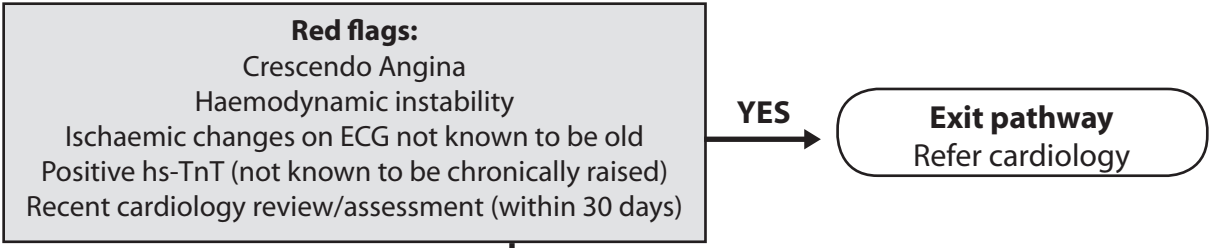
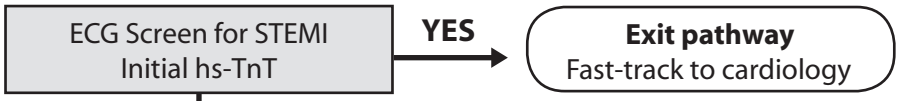
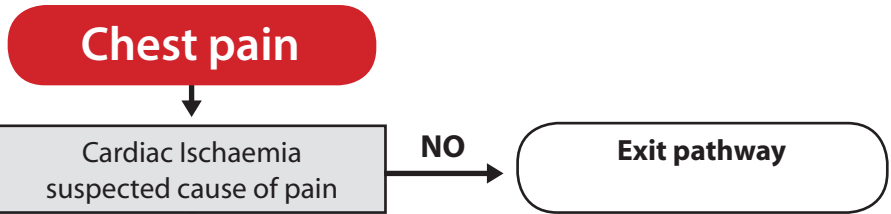

Low Risk and No Red Flags
Consider admission to short stay facility
- no telemetry required
- hs-TnT at 2 hours
If 0 hour hs-TnT >6 hours after onset of pain and negative, then proceed without another hs-TnT

0 and 2 hour hs-TnT negative
AND no new ischaemia on ECG
AND no red flags

Discharge patient
Discharge advice
GP if not seen within past 6 months

Not Low Risk
Refer cardiology / General Medicine

Further assessment and management